

Front elevation
24' 6" (7.46)

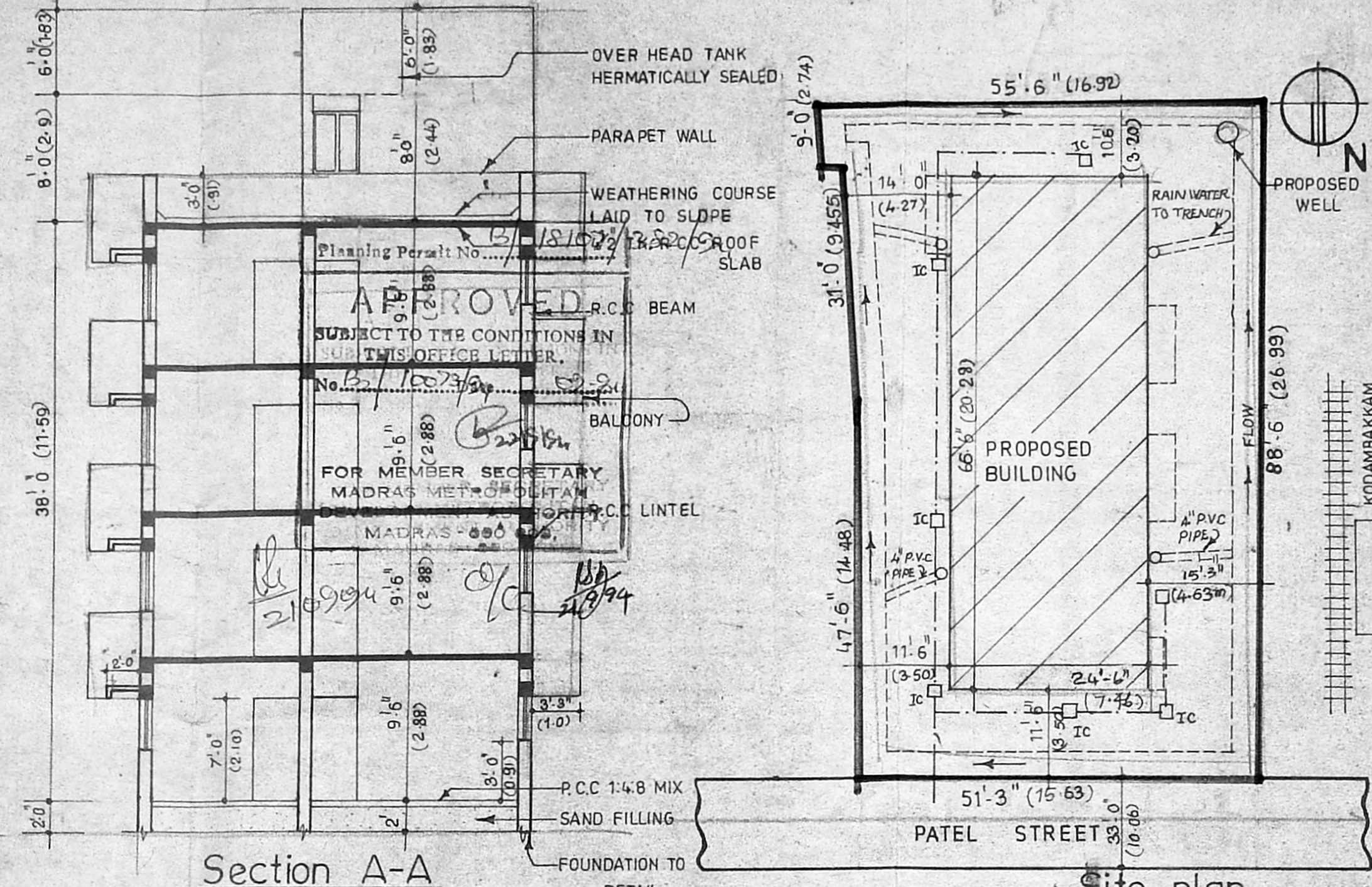

Section A-A
7' 46" 24' 6"

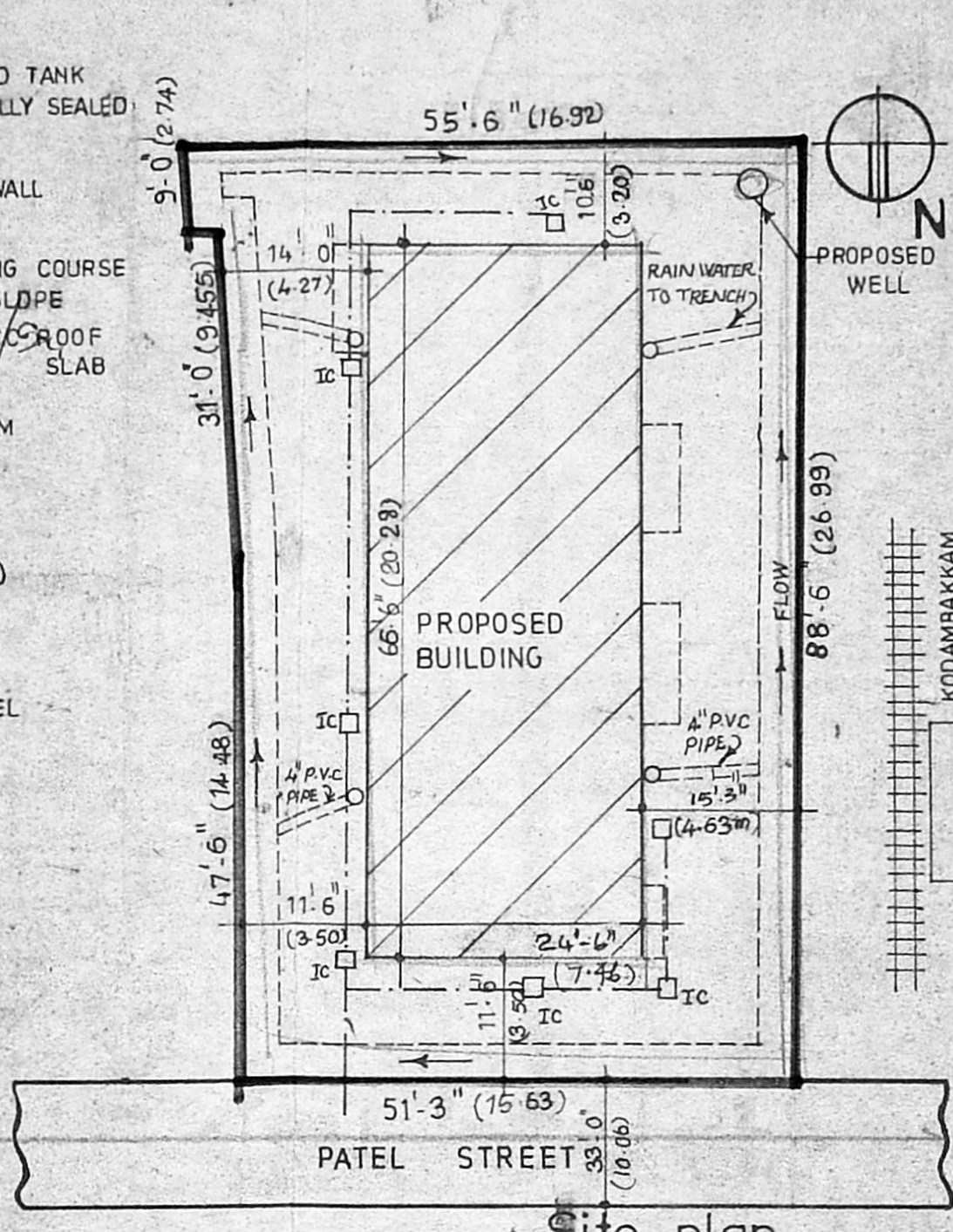

Site plan

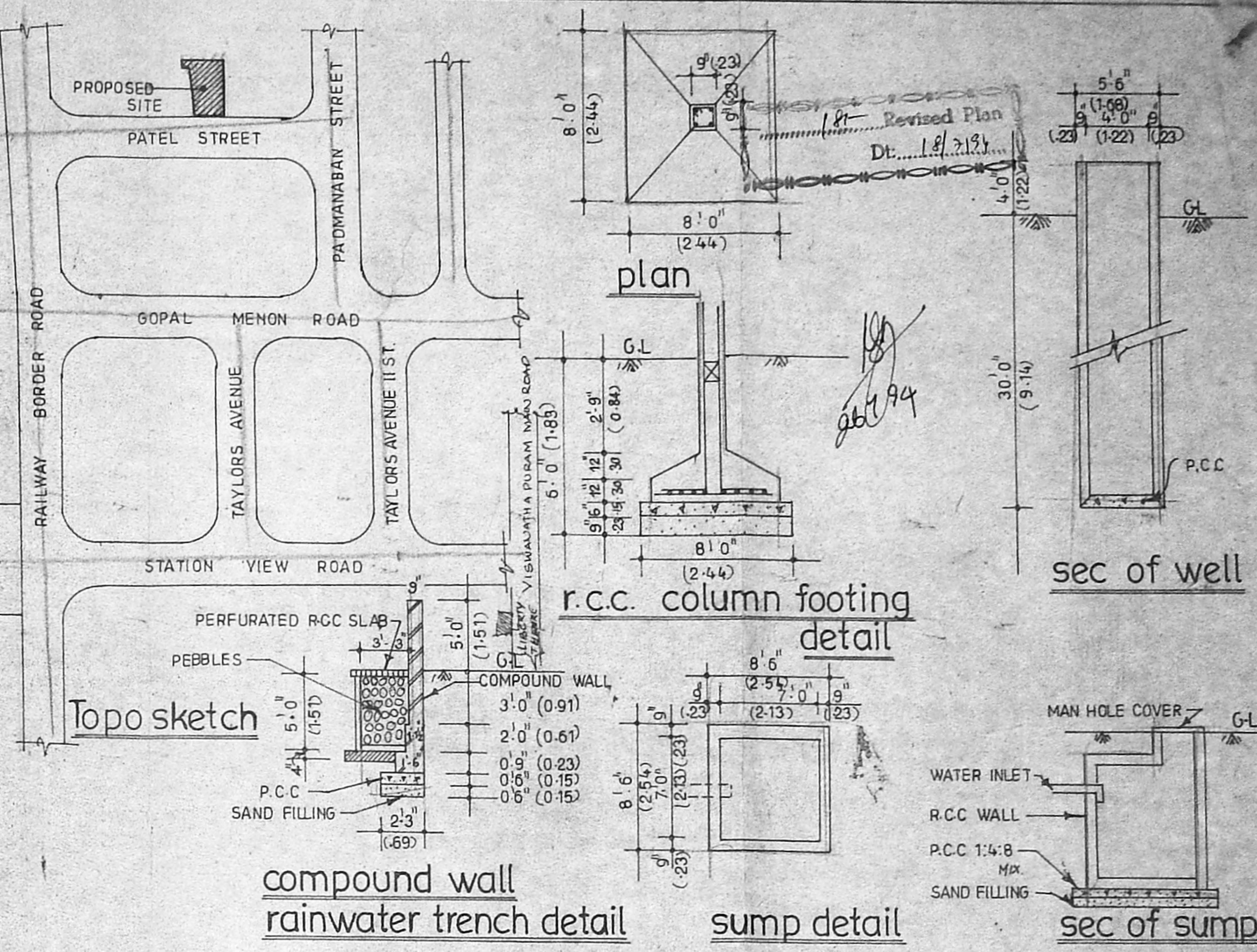

compound wall
rainwater trench detail

sump detail

sec of sump

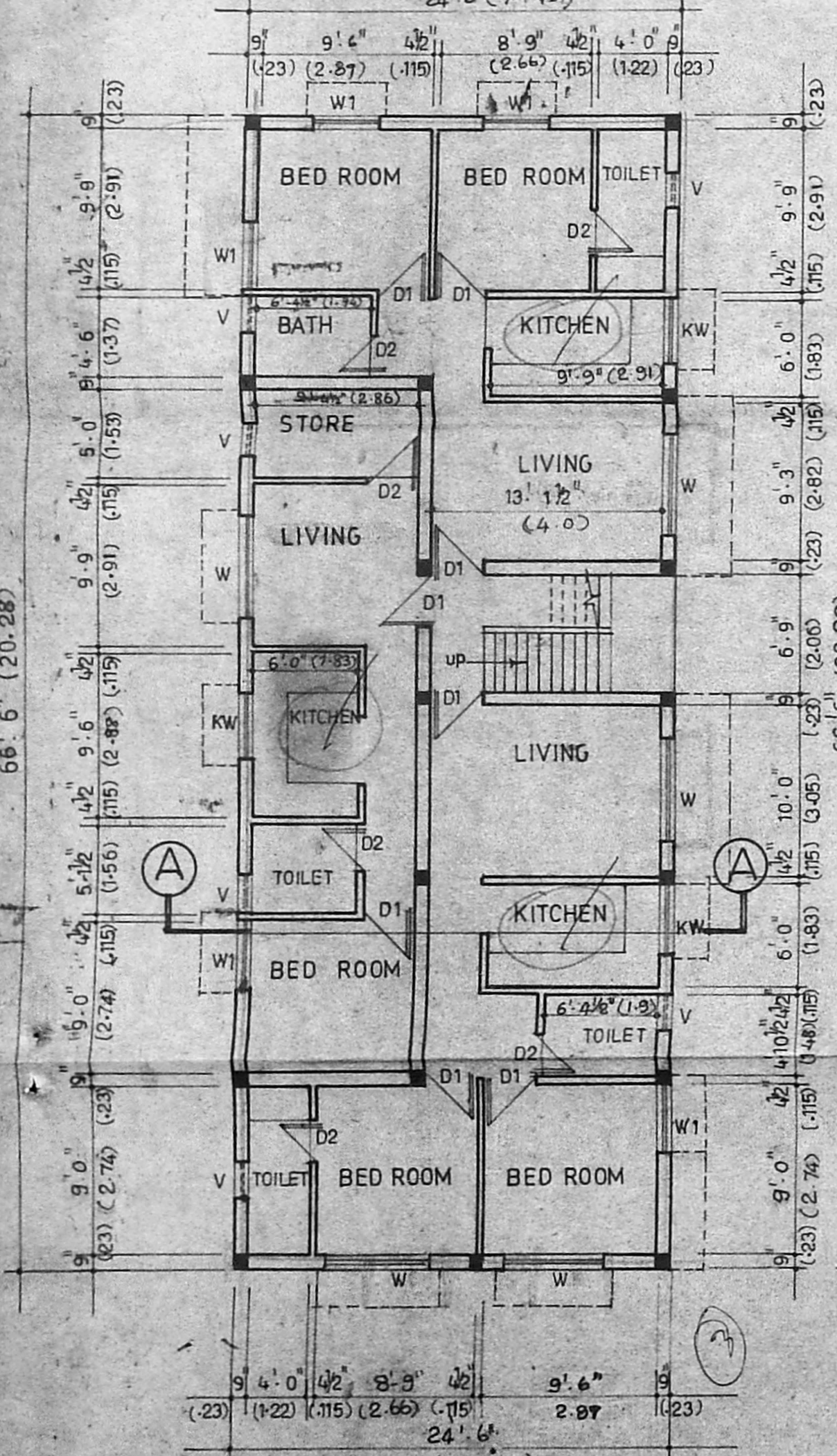

Ground floor plan
24' 6" (7.46 m)

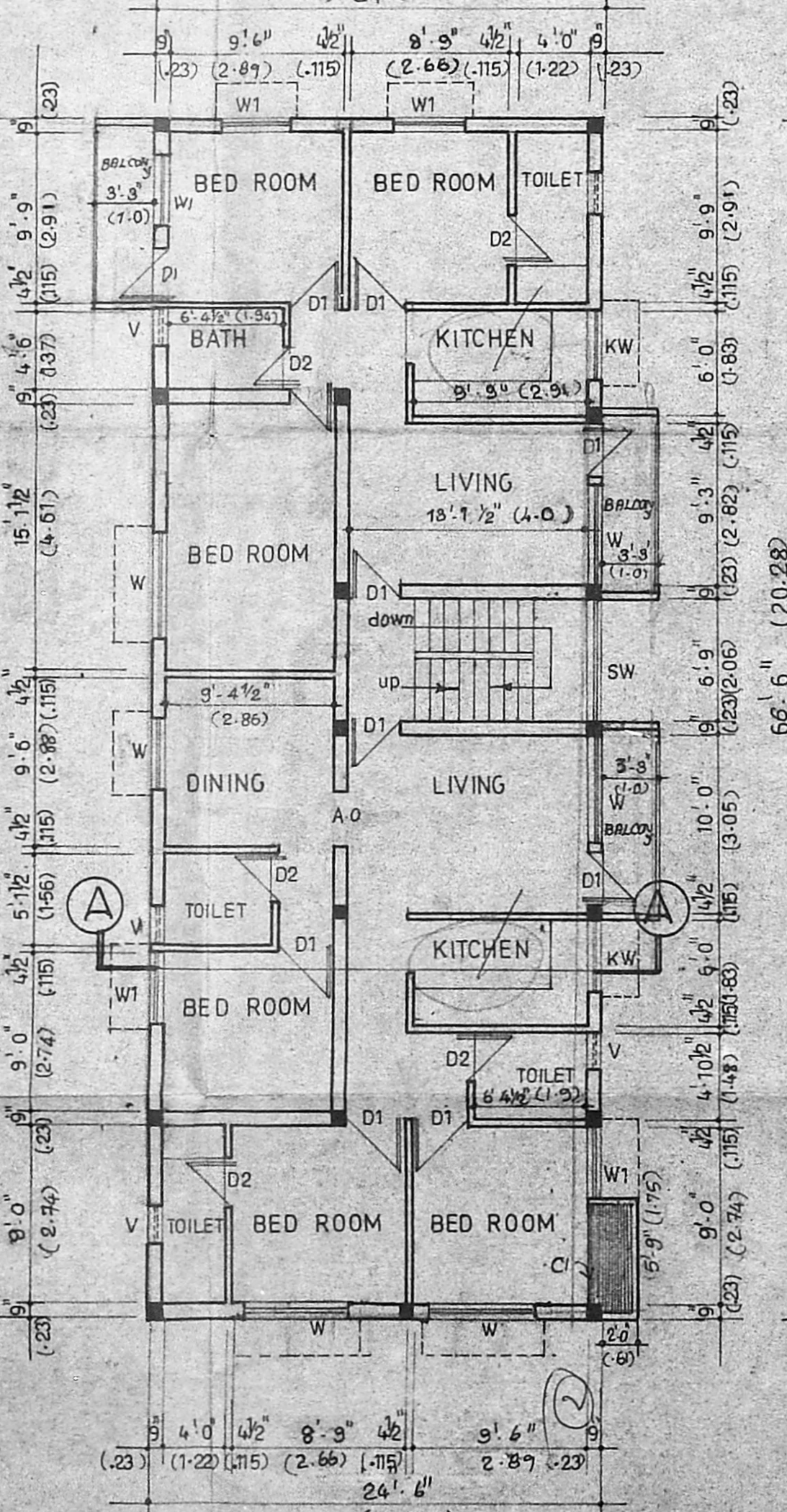

First floor plan
24' 6" (7.46 m)

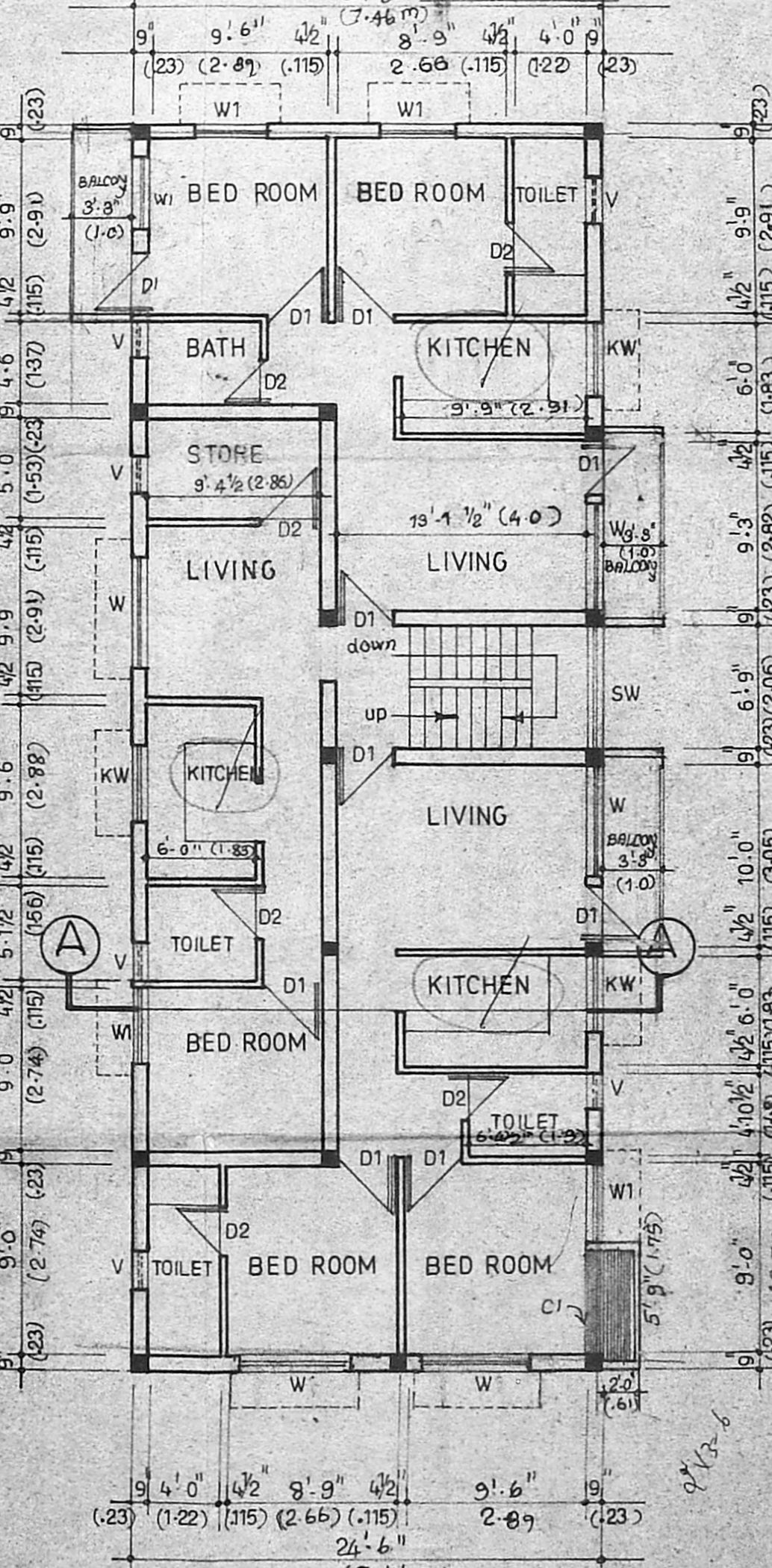

Typical second third floor plan
24' 6" (7.46 m)

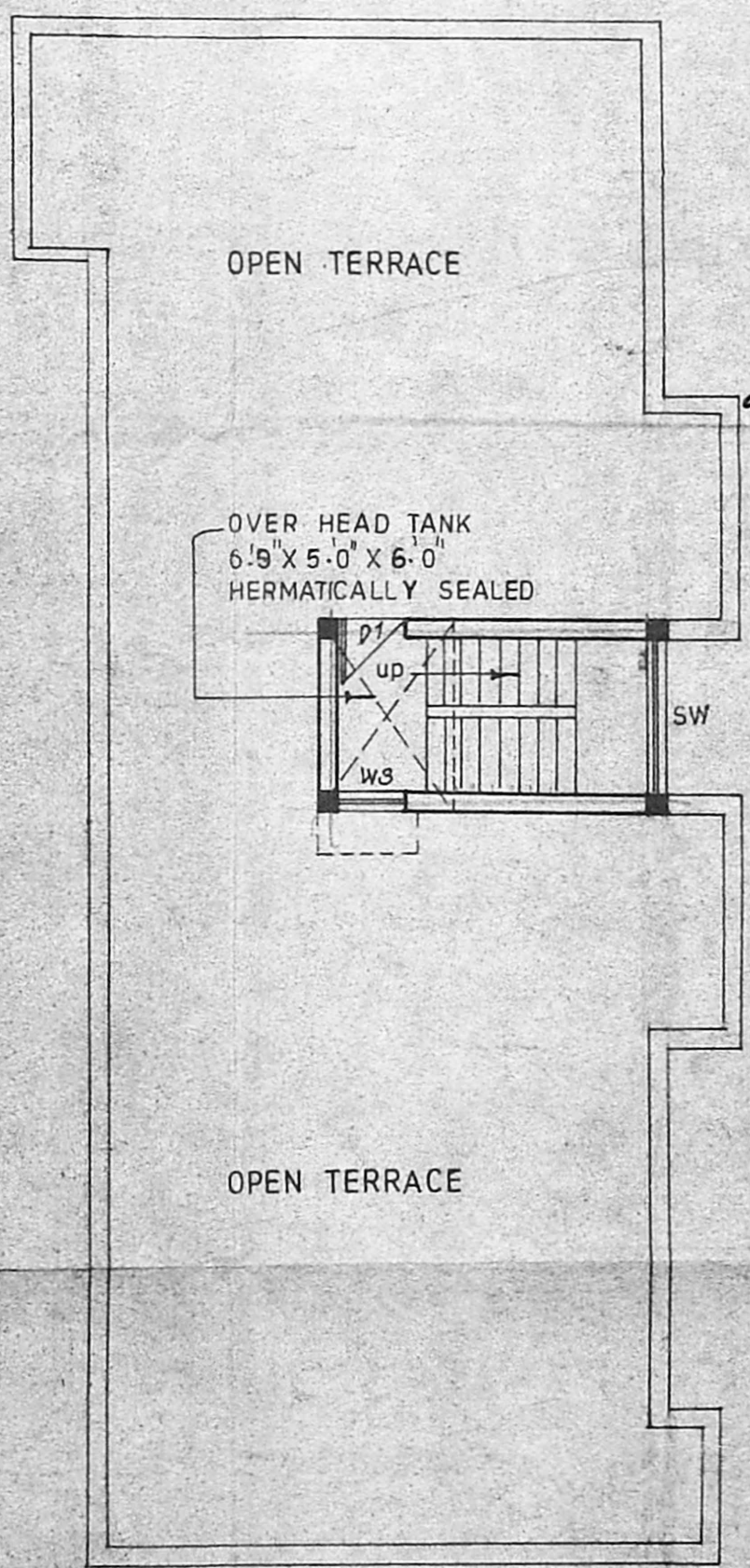

Terrace floor plan

COLOUR INDEX	SCHEDULE OF JOINERY
PROPOSED	D1 3' 0" X 7' 0" (0.91 X 2.1) C.W PANNELLED DOOR
ROADS	D2 2' 6" X 7' 0" (0.75 X 2.1) - DO -
BOUNDARY	W 6' 0" X 4' 0" (1.83 X 1.22) C.W GLAZED WINDOW
	W1 4' 0" X 4' 0" (1.22 X 1.22) - DO -
	W2 3' 0" X 4' 0" (0.91 X 1.22) - DO -
	KW 4' 0" X 4' 0" (1.22 X 1.22) - DO -
	V 2' 0" X 2' 0" (0.61 X 0.61) C.W GLAZED VENTILATORS
	SW 7' 0" X 4' 0" (2.1 X 1.22) C.W GLAZED WINDOW
	C1 5' 9" X 2' 0" (1.75 X 0.61) CVP board

PLAN SHOWING THE PROPOSED CONSTRUCTION AT DOOR No.2 PATEL ST, KODAMBAKKAM, MADRAS-24. BEARING T-S No.29, PULIYUR VILLAGE, BLOCK No.35.

SCALE 1"=8' 0" (1:100) 1"=16' 0" (1:200)

AREA STATEMENT

PLOT AREA	- 4703.5 Sq.ft	- 437.13 m ²
GROUND FLOOR AREA	- 1623.25 Sq.ft	- 151.35 m ²
FIRST FLOOR AREA	- 1747.75 Sq.ft	- 162.19 m ²
SECOND FLOOR AREA	- 1747.75 Sq.ft	- 162.19 m ²
THIRD FLOOR AREA	- 1747.75 Sq.ft	- 162.19 m ²
TOTAL FLOOR AREA	- 6867.10 Sq.ft	- 637.94 m ²
PLOT COVERAGE	- 34%	
F.S.I	- 1.75	

LICENCED SURVEYOR
T. G. KRISHNAMURTHY RAO
 CIVIL ENGINEER
 CLASS I LICENCED SURVEYOR NO. 370
 CORPORATION OF MADRAS
 C-10, SANTHI AVENUE
 11/12, LAKE VIEW ROAD, MADRAS-600033

OWNER
A.J. George